

# VIDYASAGAR UNIVERSITY

Report On

Landslide and Its Causes, Consequennces & Management :  
A Study in Some Parts of Sikkim Himalayas

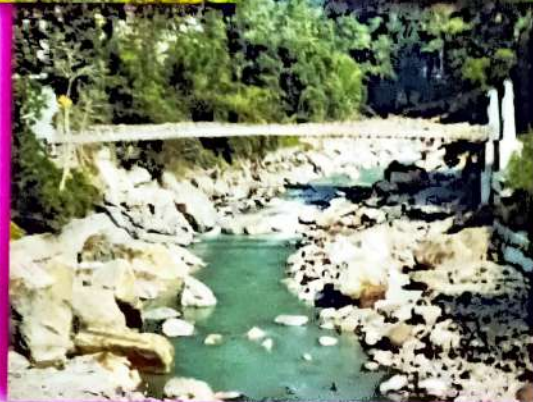

**B.SC HONOURS (GEOGRAPHY)  
SEMESTER - VI**

**REG. NO :- 1520138 OF 2020 - 2021**

**ROLL NO :- 1126152 - 200012**

**SESSION :- 2022 - 2023**



Phone: 9434023761 / 9732960309

## SWARNAMOYEE JOGENDRANATH MAHAVIDYALAYA

Govt. Aided General Degree College | Estd.: 2014

P.O.: Amdabad, P.S.: Nandigram, Dist.: PurbaMedinipur, PIN 721650

[www.amdabadcollege.in](http://www.amdabadcollege.in) | Email: [sjmahavidyalaya@gmail.com](mailto:sjmahavidyalaya@gmail.com)

### Certificate

#### To whom it may concern

This is to certify that Somasree Das

Roll 1126152 No. 200012 Registration No. 1520138 of 2020-2021

student of B. Sc., Sem-VI, Geography Honours of Swarnamoyee Jogendranath Mahavidyalaya for the session 2022-23; submitted his/her project report entitled as Landslide and Its causes, consequences and management: A study in some parts of Sikkim Himalayas.

for partial fulfilment of the syllabus prescribed by Vidyasagar University. The report has been prepared under the supervision of Miss Arpita Majumder and may be placed before examiner for evaluation.

Date: 08/08/2023

Samanta  
09.08.23

Dr. Ratan Kumar Samanta

Principal

S.J. Mahavidyalaya

**Principal**

Swarnamoyee Jogendranath Mahavidyalaya  
Amdabad :: Purba Medinipur :: Pin-721650

A Mandal  
8/8/23

Mr. Aparesh Mandal

Assistant Professor & Head

Dept. of Geography

S.J. Mahavidyalaya

**Department of Geography**

**S.J. Mahavidyalaya**

Supervisor

Arpita Majumder  
8/8/23

Miss Arpita Majumder

Assistant Professor

Dept. of Geography

S.J. Mahavidyalaya

**Department of Geography**

**S.J. Mahavidyalaya**

# CONTENTS

A. Acknowledgment	I
B. List of Map	05
C. List of Tables	"
D. List of Figures	"
E. List of Photographs	"

## 1.0 INTRODUCTION

1.1. Introduction	01
1.2. concept of Landslide	03
1.3 Study Area	04
1.4 Objectives	06
1.5 Reach Question	06
1.6 Data based and Methodology	07
1.7 Limitation of Study	07

## 2.0 GENERAL OVERVIEW

2.1 Physical Environment	08
2.1.1 Physiography	08
2.1.2 Drainage	08-09
2.1.3 Soil	09-11
2.1.4 Climate	10-11
2.1.5 Flora & Fauna	12

## 2.2 Socio-economic Environment

Demography	14
Literacy	15

Culture	16
Agri-culture	17
Industry	17
Eco-tourism	17
Health	17
Tourism	18-19

3.0

**LANDSLIDE IN STUDY AREA**

3.1	causes of Landslide	21-23
3.2	consequence	24-26
3.3	some instances of Landslide	27-28
3.4	Management	30-31
3.5	suggestive measures	33

4.0

**CONCLUSIONS**

34

Bibliography

## ACKNOWLEDGEMENT

I would like to convey my deep appreciation to my teacher Miss Anpita Majumder, Assistant professor; Mr. Aparanesh Mondal, Assistant professor and HOD; Mr. Narayan chandra Bera, Guest teacher of the Department of Geography of Swarnamoyee Jogendranath Mahavidyalaya. For their valuable suggestions and Encouragement in completion of my project work.

I would also like to express my sincere gratitude to our principal Dr. Ratan kumar Samanta for providing all the required facilities to accomplish the report.

Finally, I would like to thank my parents, friends, Staff of college and the local residents of Pelling in west Sikkim, without their support and help, this assignment would not have been completed.

Place : Rankinipur

Date : 06.08.2023

Somasree Das  
Signature

## LIST OF TABLE

1. Temperature and Rainfall data of Sikkim 10
2. Population composition in Sikkim 14
3. Literacy rate of Sikkim 15

## LIST OF FIGURES

1. Temperature and Rainfall of Sikkim 11
2. Population composition in Sikkim (2011) 14
3. Literacy of Sikkim (2011) 15

## LIST OF PHOTOGRAPHS

1. Physical Environment 13
2. Socio-economic Environment 20
3. Some instances of Landslide in the study area 29
4. Management 32

# INTRODUCTION

## 1.1 Introduction:

Disasters and natural hazards are common and occur not only in India but all over the world. India has been prone to natural disasters, on account of geo-climatic conditions; disasters such as floods, earthquakes, droughts, cyclones and landslides have been major within the country. (Kapur, R. 2018). A hazard may be defined as the perilous conditions or events that are threatening or have the potential for causing injury to life, property or the environment (Dey and Singh, 2006). Hazards are of two kinds, natural and manmade; natural hazards are the ones that take place as a result of natural phenomena, these can be meteorological, biological and geological such as cyclones, tsunamis, earthquakes, landslides, floods, drought and volcanic eruptions. On the other hand, manmade hazards are the ones that occur due to human negligence; these are associated with landslide or energy generation power plants and include explosions, leakage of toxic wastes, pollution, dam failure, wars or civil strife or occurrence of fires (Day and Singh, 2006).

Landslide is also called as semi or quasi natural hazard as it originates due to natural phenomena and also by human activities. Landslide is the common disaster in different parts of Sikkim. The high steep slope, making of the houses or constructional works in the hilly slope etc. causes are responsible for landslide in Sikkim. In the present project paper it is discussed about the causes, effects and management of Landslide Disaster in West and South Sikkim along with an overview of physical and Socio-economic status of Sikkim as landslide is also triggered by human activities along with natural phenomena.

## 1.2 Concept of Landslide :

A Landslide is the movement of a mass of Rock, debris or earth down a slope. Landslide is a type of mass wasting which denotes any down-slope movement of soil and rock under the direct influence of gravity (S. Singh 2018). The term "Landslide" encompasses five modes of slope movement. Falls, Topples, Slides, Spreads and Flows. These are further subdivided by the type of geologic material (bedrock, debris or earth.) A Landslide is the movement down slope of a Mass of Rock, debris, earth or Soil. Landslide occurs when gravitational and other type of shear stresses within a slope exceed the shear strength of the materials that form the slope. Shear stresses can be built up within a slope by a number of processes.

India has been divided into a number of zone on the basis of vulnerability. Very High and High vulnerability zone having highly unstable, relatively young mountainous areas in the Himalayas, high rainfall regions with steep slopes, the north-eastern regions, along with areas that experience frequent ground-shaking due to earthquakes etc. and area of intense human activities, particularly those related to construction of roads, dams etc. are included in this zone. All the Himalayan states and the states from the north-eastern regions except the plains of Assam are included in the high vulnerability zones. Sikkim is one of the vulnerable state in India due to landslide.



### 1.3 Study Area :

Sikkim is a small, extremely mountainous state in the Himalayas with sharply and extremely deep watershed. The state is situated between  $27^{\circ}04'N$  to  $28.07'N$  and  $88^{\circ}01'E$  to  $27^{\circ}06'E$ . It is bounded by Nepal in the West by the vast stretches of Tibetan plateau in the North and by Bhutan and Chumbi valley of Tibet in the East. Darjeeling district of West Bengal stretches along its Southern boundary. The state has a total area of 7096 Sq. km. Sikkim is divided into four districts - East, West, North and South.

The state lies between very high and high Land-slide vulnerable zone on the basis of intensity of the controlling factors of landslide. Though north and East Sikkim are in very risk zone of landslide. South and West districts of Sikkim are also in high risk zone of landslide prone areas. West and South District of Sikkim lies at an altitude of more or less 400 meters to 2500 meters with unique countryside escape of endless waves of agricultural fields and the terraced slope, intercepted by spring patched forests. Tourism development, road construction, increasing rate settlement triggering the rate of landslide every year. Hence, in the present study South Sikkim and West Sikkim has been taken as Special consideration in the study area to show the general Scenario of the landslide with its causes, consequences and management.

# LOCATION MAP



1. INDIA

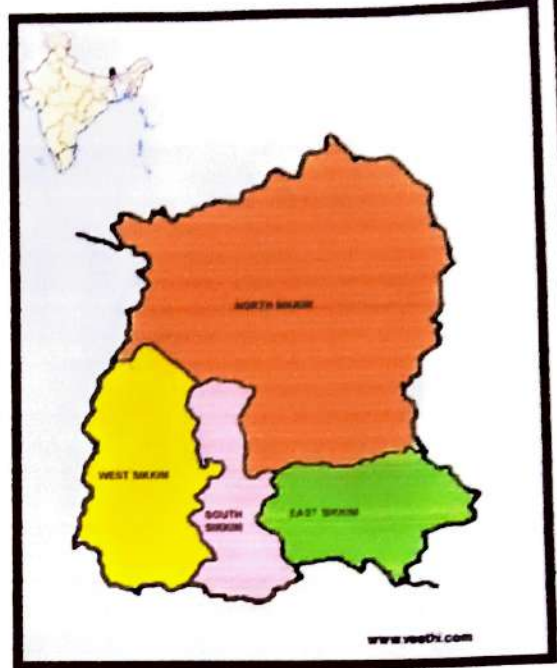

2. SIKKIM



4. WEST SIKKIM

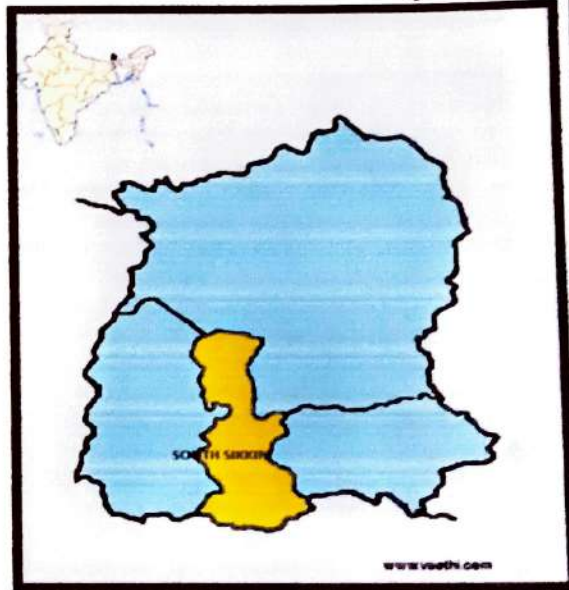

3. SOUTH SIKKIM

## 1.4 Objectives :

The present project paper on landslide has been initiated to fulfill some basic objectives which are as follows:

To study the general overview physical and economic, socio-cultural environment of the study area as both are very much related to landslide.

To identify the major causes of landslide and its consequences in the study area specially in West and South Sikkim.

To assess the effective landslide management techniques and to give some suggestive measures to prevent landslide in the study area.

## 1.5 Research Questions :

(i) What is the nature of landslide in West and South Sikkim?

(ii) What are the main causes of landslide?

(iii) What are the effect of landslide on the lives of the local people?

(iv) What measures have been taken to prevent landslides from government?

## 1.6 Data base and methodology :

### 1.6.1 Source of Data :

The data has been collected from two Sources - Primary and Secondary.

→ The primary data has been collected from hotel manager, car driver, local people and Souvenir shop.

→ The Secondary data were collected from various book, article, different link from website, Journal etc.

### 1.6.2 Methods of data collection :

We collected data from hotel manager, car driver, local people and seller of Souvenir shop through interview method. and we gain an understanding of landslides through the observation method while traveling near landslide prone area.

### 1.6.3 Choice of Techniques :

Different cartographic techniques have been chosen to represent the data properly. We used bar and Line graph to show rainfall and temperature. To represent demography and literacy we have use pie or bar diagram.

## 1.7 Limitation of the Study :

Due to the limited time period surveyor were not able to collect data properly. Besides this some other problem such as poor financial condition, communication gap between respondent and surveyor due to different language etc, which was prevailed in that area. Hence, the study was not dealt properly.

## A general overview on physical and Socio-economic environment of Sikkim

As landslide is called as semi or quasi natural hazard, it is originated by natural phenomena and triggered by human activities. Sikkim is one of the vulnerable state in India due to landslide. Geology, relief structure, nature of slope, type of rock and its resistance power to landslide, erosion, Soil, climatic nature (Specially rainfall), Vegetation cover etc. all are the controlling factors of landslide. Apart from these, human activities such as, economic activities, developmental works also affect on landslide. On the other hand, physical and socio-economic environment of the region can be devastated due to landslide.

Hence, a brief introduction on physical and Socio-economic environment of Sikkim should in thought to know the causes and consequences of landslide in the study area.

### 2.1 Physical Environment :

#### 2.1.1 Physiography :

Situated in the Himalayan mountains, the state of Sikkim is characterised by mountainous terrain almost the entire state is hilly, with an elevation ranging from 280 metres (920 ft) in the south at the border with west Bengal to 8,586 metres (28,169 ft) in northern peaks near Nepal and Tibet. The summit of Kanchenjunga, the world's third-highest peak, is the state's highest point, situated on the border between Sikkim and Nepal. For the most part, the land is unfit for agriculture because of the rocky, precipitous slopes. However, some hill slopes have been converted into terrace farms.

#### 2.1.2 Drainage :

Sikkim is drained by large number of perennial rivers, which merge into two prominent rivers, The Teesta and the Rangit; Rest of other stream eventually joins one or the other.

Rangit also joins Teesta just near the boundary between Sikkim and West Bengal.

The Rangit river and its tributaries originate in the Talung glacier in West Sikkim and after flowing for about 60km, joins Teesta below Malli near the border of Sikkim with West Bengal. River Rangit is a major tributary of River Teesta from the western Sikkim. Major tributaries of Rangit are Rimbi Khola, Rathang chhu Kaley Khola, Ramam Khola and the little Rangit.

### 2.1.3 **Soil** :

The hills of Sikkim mainly consist of gneiss and schist, which weather to produce generally shallow brown clay soils. The rock consists of phyllites and schists.

### 2.1.4 **Climate** :

The state has five seasons: Winter, Summer, Spring, Autumn; and monsoon season. Most of the inhabited regions of Sikkim experience a temperate climate, with temperatures seldom exceeding  $28^{\circ}\text{C}$  in summer. The average annual temperatures for most of Sikkim is around  $18^{\circ}\text{C}$ . During the monsoon, heavy rains increase the risk of landslides. The record for the longest period of continuous rain in Sikkim is 11 days. Fog affects many parts of the state during winter and monsoons, making transportation perilous. Temperatures in the mountain can drop to as low as  $4^{\circ}\text{C}$  in winter.

Month	Temperature (°C)	Scale	Temperature (cm)	Rainfall (mm)	Scale	Rainfall (cm)
January	9.4	1cm = 3°C	3.13	6.1	1cm = 75mm	0.08
February	10.9		3.63	21.9		0.29
March	13.7		4.56	57.0		0.76
April	16.6		5.53	45.5		0.60
May	18.7		6.23	266.4		3.55
June	20.3		6.76	394.0		5.25
July	20.3		6.76	554.1		7.38
August	20.4		6.8	401.3		5.35
September	19.6		6.53			3.41
October	17.3		5.76	334.9		4.46
November	13.9		4.63	3.9		0.052
December	11.1		3.7	22.7		0.30

Source: Hydromete Division, India meteorological Department, New Delhi

# Temperature and Rainfall data of Sikkim, 2011

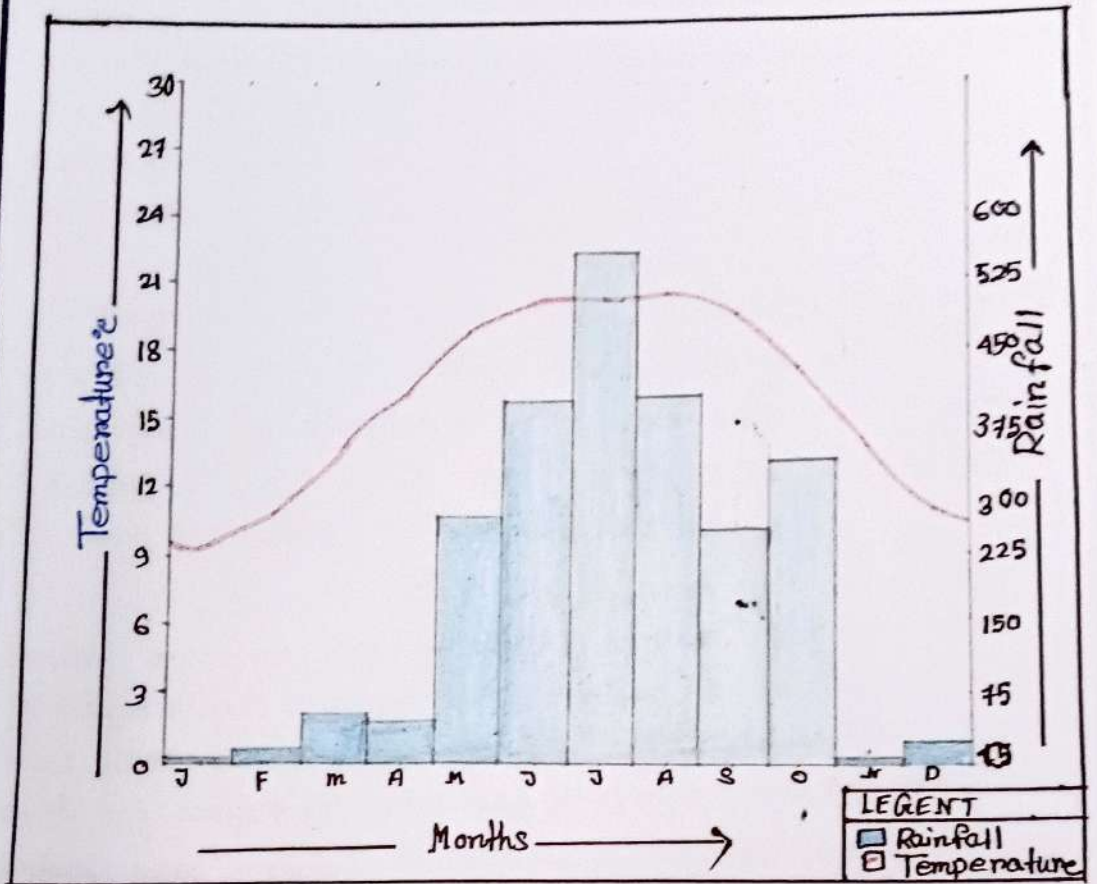



### 2.1.5 Flora and Fauna:

Sikkim is situated in an ecological hotspot of the lower Himalayas, one of only three among the ecoregions of India. to its altitudinal gradation. The state has a wide variety of plants. from tropical species to temperate; alpine and tundra ones. Noble orchid is Sikkim's state flower. Rhododendron is its state tree; about 40 species of Rhododendron bloom late April - mid May across the state.

Sikkim is home to around 5,000 species of flowering plants, 515 Rare orchids, 60 primula species 11 oak varieties, 23 bamboo varieties, 16 conifer species, 362 types of ferns and ferns allies, 8 tree ferns and over 900 medicinal plants. A relative of the poinsettia, locally known as "Christmas Flower", can be found in abundance in the mountainous state.

The Fauna of Sikkim include the snow leopard, musk deer, Himalayan thar, red panda, Himalayan marmot, Himalayan serow, Himalayan goral, muntjac, Common langur, Asian black bear, clouded leopard, Marbled cat, leopard cat dhole, Tibetan wolf, hog badger, Binturong and Himalayan jungle cat. Among the animals more commonly found in the alpine zone are yaks, mainly reared for their milk, meat and as a beast of burden. Sikkim has more than 550 species of birds. Some of which have been declared endangered. The red panda is the state animal of Sikkim.



Physiography



Drainage System (Rangcet)



Brown clay Soil



Rhododendron plant



National animal Red panda ✓

## Socio-economic Environment :

### Demography :

As per census of India, 2011 total population of Sikkim was 6.11 Lakhs. Sikkim is the least populated state of India male 52.87% and Female 47.05%.

### Population Composition of Sikkim, 2011

Sex	Percentage of population	Total population	Population
Male	53.87	100	$\frac{53.87}{100} \times 360^\circ = 194^\circ$
Female	47.05		$\frac{47.05}{100} \times 360^\circ = 169^\circ$

Source: Census of India, 2011

### Population Composition in Sikkim, 2011

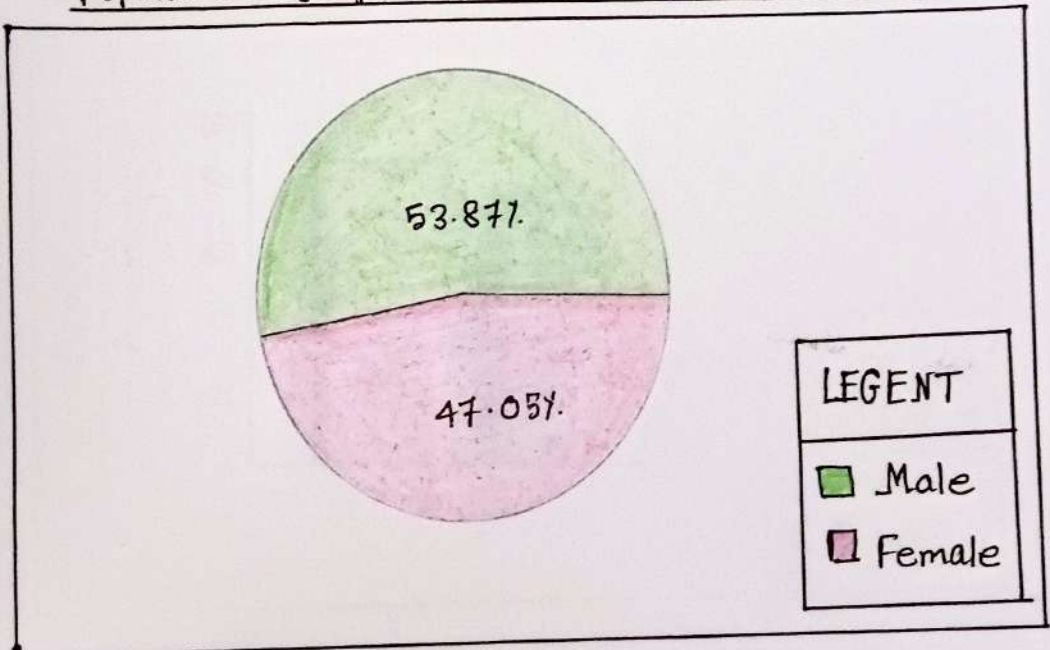

## Literacy:

Literacy rate in Sikkim stood was at 81.42%. Where, Male literacy rate was at 86.55% and Female literacy rate 76.04% census of India, 2011.

### Literacy Rate of Sikkim, 2011

Sex	Percentage of literacy	Scale	Literacy Rate (cm)
Male	86.55	1 cm = 20	4.32
Female	76.04		3.80

Source: Census of India, 2011

### Literacy Rate of Sikkim, 2011

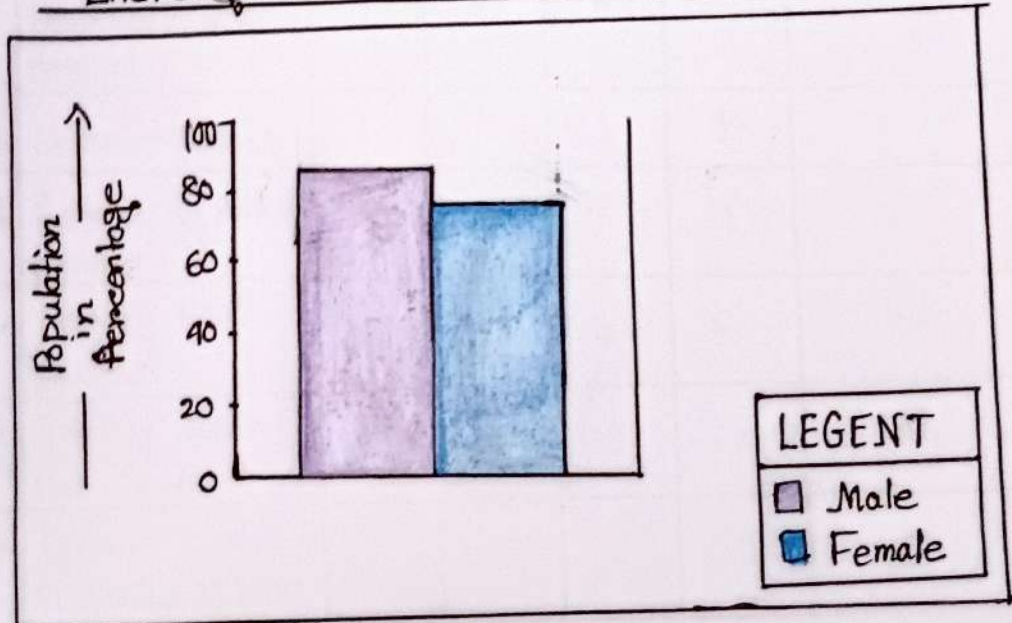

### 2.2.3 **Culture** :

In Sikkim the leading communities are the Lepchas, Bhutias and Nepalese. The official languages of the state are English, Nepali, Sikkimese and Lepcha. The Sikkimeses are highly devout people and Religions play major role in Sikkim. There are major two religions Buddhism and Hinduism. And Sikkim is multi-lingual state where people of many communities reside harmoniously.

### 2.2.4 **Health** :

There are few hospitals, health centers, Clinics and health facilities across the state of Sikkim. These medical facilities provide treatment both to the local patients and other patients from neighbouring places as well.

Sl. No.	Health Institution	East	West	North	South	State
1.	State Referral Hospital/ST.N.M Hospital	1	-	-	-	1
2.	District Hospital	1	1	1	1	4
3.	Community Health Centre	1	-	-	1	2
4.	Primary Health Centre	6	7	5	6	24
5.	Primary Health Sub-Centre	48	41	18	39	146
6.	District Tubercu- Sis Centre, NAMCHI	-	-	-	1	1
7.	Centre Referral Hospital Maripal Tabong (PVT.)	1	-	-	-	1
8.	Total	58	49	24	48	179

### 2.2.5 Agiculture :

Economy of Sikkim is largely agrarian based on the terraced farming of rice and the cultivation of crops such as maize, millet, wheat, barley, oranges, tea and cardamom. Sikkim produces more cardamom than any other Indian state and is home to the largest cultivated area of cardamom (88%). It is estimated that over 80 percent of the rural population depend on agriculture and allied sectors for economic, food and national security.

### 2.2.6 Industry :

Sikkim has long seen agro-based society. The Govt. has formulated certain policies such as Sikkim Industrial promotion and Incentive (SIPI) Act 2000 and its subsequent amendments in 2003 and 2007. Some of the industries of Sikkim that deserves a special mention in this context are - pharmaceuticals, cosmetics, food processing, Breweries, Mattress, Corrugated Bokes, Tea processing etc.

### 2.2.7 Eco-Tourism :

In January 2016, Sikkim become India's first "100 percent organic" state. The Directorate of Ecotourism under the Forest, Environment and wildlife management Department has identified and demarcated 11 areas in Sikkim as ecotourism. Ecotourism in Sikkim started in the year 1995-96 with training, awareness, changes in regulations to adapt to the mountainous terrain and entry of foreign tourists is many of restricted and protected areas.

protected parks and sanctuaries for ecotourism activities - Kanchenjunga National park, Singba Rhododendron Sanctuary, Fambong Lho wildlife Sanctuary, Kyongnosla Alpine sanctuary, Moenam wildlife Sanctuary, Varsey Rhododendron Sanctuary.

## 2.2.8 Transport System :

### 2.2.8.1 Roadways :

National Highway 10 (NH 10) Formerly NH 31A) links Siliguri to Gangtok. Sikkim nationalised transport runs bus and truck services. privately run bus, tourist taxi and jeep services operate throughout Sikkim and also connect it to Siliguri. A branch of the highway from Melli connects Western Sikkim. Towns in eastern, Southern and Western Sikkim. Towns in connected to the hill stations of Kalimpong and Darjeeling in northern West Bengal. The state is further more connected to Tibet by the mountain, pass of Nathula.

### o List of National Highways of Sikkim

Number	Length (km)	Length (mi)	Southern or Western Terminus	Northern to Eastern Terminus
NH 10	52	32	Gangtok — Singtam — Rangpo — West Bengal Border.	
NH 310	87	54	Ranipool (NH-31A) — Burtuk — Menla — Nathula.	
NH 310A	55	34	Tashi view point — Phodong — Mangar.	
NH 510	70	43	Singtam — Damthang — Legship — Gyalshing.	
NH 710	45	28	Melli — Manpur — Namchi — Damthang — Tarku.	
NH 717A	112	70	West Bengal Border — Rhenoc, Rorathang pakyong. a junction with new NH 10 at Ranipool near Gangtok.	
NH 717B	42	26	Junction with NH NO. 717A at Rhenock — Rongli, Rolep — Junction with NH NO. 310 near menla at sherathang.	

### 2.2.8.2 Airways :

There is just one airport is pakyong, which is around 111.9 km from Sikkim but Bagdogra is well connected to Sikkim (about 125 km from Sikkim township).

Here, helicopter service started mainly for tourism purpose.

### 2.2.8.3 Railways :

The nearest railway station to Sikkim are New Jalpaiguri and Siliguri station located in West Bengal.



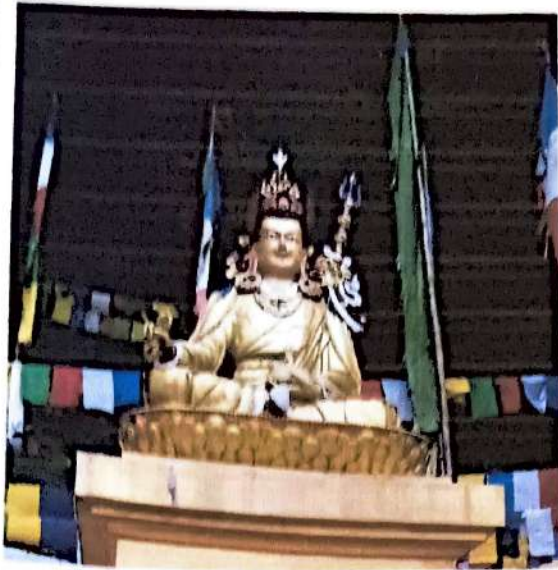

Culture of Sikkim



Culture of Sikkim



Primary Health center in Dentham valley



cardamom Cultivation



NH 10

## Landslide in Study Area :

The frequent Occurrence of landslide is a very common phenomenon in Sikkim Himalaya and one that causes the most damage to property and connectivity in the landslide locked state and also loss of the lives and property. Apart from this, recent unplanned development activities, particularly road construction and ill planned settlements, have further aggravated the incidence of the landslide and subsidence.

## Causes of Landslide :

The frequent Occurrence of landslide is a very common phenomena in Sikkim Himalaya. In the Sikkim region can be caused by a variety of factors including geological, environmental and human related. Here are some common causes that contribute to Landslide —

### Geological Causes :

Sikkim, a state in north-eastern India, is located in a Seismically active region and experiences various geologically process that can contribute to landslides.

### Slope Stability :

Steep slopes and unstable geological formation can contribute to landslides, the Sikkim region is characterized by rugged terrain with deep slopes, especially in the Himalayan mountain range. The presence of weak rock formations and loose soil can make these slopes prone to landslide.

### Geological Formation :

The Geological formation of Sikkim consists of complex and varied rock types, including schists, gneisses, phyllites and quartzites. Some of these rocks have inherent weaknesses and discontinuities, such as bedding plans, joints and faults which can act as potential sliding surfaces.

### Environmental Causes :

Sikkim state is prone to landslide due to its rugged terrain and high rainfall. Several environmental causes contribute to Landslide.

## Heavy Rainfall:

Intense or prolonged rainfall can saturate the soil, increasing its weight and reducing its stability. Sikkim experiences heavy monsoon rains, particularly during the months of June to September. The excess water can infiltrate the ground, leading to landslides. 8th August, 2020 Jorethang, Land slide in west Sikkim.

## Earthquakes:

Sikkim falls in a seismically active region due to its proximity to the Himalayan tectonic plate boundary. Earthquakes can generate ground shaking, which can disturb the balance of slopes and trigger landslides. 2011 Sikkim earthquake, with a magnitude of 6.3 causes significant landslide in the region, resulting in loss of life and infrastructure damage.

## Erosion:

Natural erosion processes such as river erosion can undercut slopes and weaken their stability. Continuous erosion removes support from the base of slope making them prone to landslides.

## Human-related Causes:

Human activities can also contribute to the Occurrence or exacerbation of landslides. Here are some, man-made causes of landslide-

### Deforestation:

Clearing large areas of forests for agriculture, logging or urbanization reduces the stability of slopes. Trees help bind soil and prevent erosion, so their removal can make slopes more prone to landslides.

### Construction and Excavation:

Poor construction practices, improper grading of slopes and excessive excavation can alter the natural stability of the land. Building roads, highways or structures on steep slopes without appropriate engineering measures can increase the risk of landslide.

### Defective Drainage Systems

Inadequate or poorly designed drainage systems can lead to the accumulation of water in the soil, increasing pore pressure and reducing the shear strength of slopes. This can result in slope failures and landslides.

### Surface Modification

Altering the natural drainage patterns by modifying rivers, streams or water channels can cause increased water flow and erosion, which can weaken slopes and trigger landslides.

### Irrigation and Water Leakage

Improper irrigation practices, such as excessive water application on inadequate drainage systems, can saturate slopes and increase their susceptibility to landslides. Water leakage from pipes or sewers can infiltrate the soil, leading to instability.

## Consequences of landslide in Sikkim

### Physical Effects :

Damage to Infrastructure: The infrastructure facilities such as telephone and communication system, electricity supplies, water and oil pipelines, offices, furniture, commodities, transport system etc. are severely damaged and put out of gear by massive landslide.

### Social Effects :

#### Human casualties :

If landslide occur in the inhabited areas, the first and foremost adverse impacts are on human population. If there is no timely forewarning of probable occurrence of landslide and if there is no proper timely evacuation, a large number of people are buried under enormous mass of debris of varying sizes and there is heavy toll of human lives.

#### Damage to settlements, roads and railroads :

Settlements comprising both rural and urban located at vulnerable sites such as on hill slopes, at the foothills, alluvial fans and cones, in the valleys facing steep hill slopes etc. are damaged and sometimes villages are completely destroyed by the thick debris of rocks, muds and other materials dislodged from the hills caused by landslides of various sorts triggered by earthquakes or heavy rainfall or human activities.

### Economical Effects :

#### Loss of agricultural farms and crops :

At the very outset it may be pointed out that majority of settlements are built on the hill slopes and foothills in mountainous areas and thus agriculture is also practiced on hill slopes and in the valleys. Generally, terraced cultivation is in practice. In the event of massive landslides the terraced farms are completely destroyed by falling debris of rocks, boulders, mud, fine loose materials etc. the debris is dumped in the valleys and hence farms and crops on the valley floors are also buried under thick debris cover.

## Environmental Impact

### Damming of River and Flash Floods

Large volumes of debris produced by landslides of various sizes coming into the rivers forms temporary dams across the rivers and thus blocks the river flow. In such situation with substantial volume of water is impounded behind the temporary dams and some trees are also felled. When the impounded water overflows the debris dams, they are suddenly breached and impounded water rushes downstream with high velocity, resulting into flash floods. Such landslide-dam generated flash floods wash out every thing coming in their way including human settlements, domestic animals, inhabitants and their belongings, resulting in heavy loss of human lives and their properties in the downstream section of the rivers.

### Effect on Ecosystem

When landslides occur, they can seriously damage or destroy ecosystem. Sometimes the effects can last for thousands of years, may can pollute streams and water bodies with sediment and debris. This invariably has severe repercussions on water quality and marine life.

### Wipe out Forest land

What's more, these hazards can wipe out large tracts of forest, wildlife habitats and remove productive soils from slopes.

### Dam up or Flood Streams

Also, they can dam up rivers and streams. In so doing, water flow is restricted. Marine and terrestrial organisms that depend on the water flow may eventually die. Conversely, dams may flood the opposite side too. Outburst floods can introduce tremendous amount of new sediment into streams, or they can submerge and kill vegetation in the flooded region. In Sindh, flash flood killed 22 people, triggered a series of landslides and

Washed away nearly 30km of highway in north Sikkim amid torrential rain.

### Loss of lives and social disruption

Landslide are responsible for a number of deaths, injury to people, damage to housing, infrastructure and agricultural lands. In Sikkim on Sunday, 18 September 2011 at 6:11 PM (local time), a Mw 6.9 earthquake with an epicenter located near the Sikkim region ( $27.723^{\circ}\text{N}$ ,  $88.064^{\circ}\text{E}$ ), killed 77 people, including 16 at the Teesta stage III Hydroelectric power project site, injured 719, left thousands homeless and temporarily displaced many and also caused substantial loss to livestock.

### Socio-Economic effect of landslide

Socio-economic effects include adverse impacts, as enumerated above, on people, their homes and properties, industries and factories, agricultural lands and crops, timber, life lines such as roads and highways, railroads and communication system, educational institution etc. It is significant to note that Socio-economic problems caused by mass movement of rock waste and landslide due to slope failures are many fold and are assuming larger proportion due to expansion of built environment in environment fragile and vulnerable mountainous areas.

## Some instances of landslide in the study area:

2007, 19<sup>th</sup> July :

Heavy rain triggered a landslide in Rabongla, South Sikkim. The Singtam-Rabongla road has seen as many as 11 landslips while the Namchi-Rabongla route via Damthang has been closed because of an uprooted tree.

2011, 23<sup>rd</sup> June :

A torrential spell of rain from 7.30 PM to a little past midnight on the 23 June 2011 toppered numerous small landslides in Pelling. Where 14 people perished on the Pelling-Dentam road in West Sikkim.

2011, 18<sup>th</sup> September :

On September 18, 2011 a 6.9 magnitude earthquake struck the India-Nepal border region. According to news reports, impacts of the earthquake included landslides in the northern Indian state of Sikkim, between Nepal and Bhutan.

2020, 21<sup>st</sup> June :

A landslide occurred in Totopani at 6 PM on Friday. The road constructed across a steep terrain near Totopani remains vulnerable to landslide especially during rainy season and recent back cutting initiated for the road expansion has added to risk of landslips during on going monsoon season. Legship-Nayabazar road was blocked near Totopani due to the landslide. The commuters travelling from Jomethong to Geyzing, Yuxsam and Tashiding were compelled to take Reshi-Rinchenpong route via Legship to reach their destination.

2020, 27<sup>th</sup> June :

A landslide occurred at National Hydro-power Project of Corporation (NHPC) Teesta stage-V dam on the left bank of the river in Dikchu. According to the local people of Jang and Aapdana, the landslide was occurred due to the



negligence of NHPC, and it could have been avoided with proper preventive work on time. The landslide has severely damaged the 55 metre high dam of the 510 MW Teesta Hydropower project of NHPC.

**2020, 6th August** :

A massive landslide occurred in Jonethang in South Sikkim. A road in Jonethang was also washed off due to heavy rainfall in the region. The IPCA Laboratory in the Mazhiton, Jonethang was badly damaged in the landslide. The house was also completely washed away due to the landslide triggered by heavy rainfall in the area.

**2022, 5th February** :

A landslide occurred at Pathing village in Namchi district due to heavy rainfall. 60 houses were damaged in this landslide.

**2023, 18th June** :

Multiple landslides induced by heavy rainfall have damaged over a hundred houses in West Sikkim district. The incessant rain has caused extensive damage to infrastructure and property in the state.

# Some Instances of Landslide in the study area



Pathing village in namehi district due to heavy rainfall



The IPCC laboratory was badly effected due to landslide

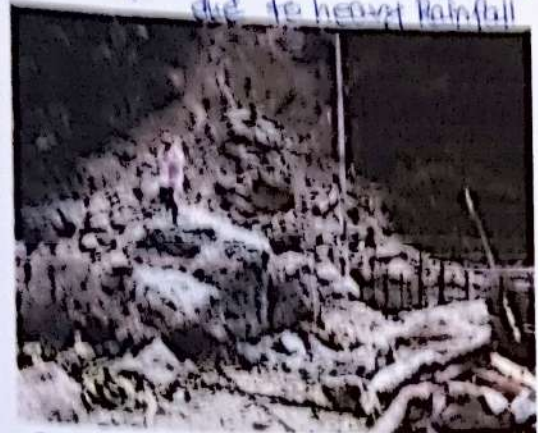

Teeska Stage - V dam was broken due to landslide



Landslide all over Sikkim due to earthquake



14 people died in pelling due to landslide



Legship - Nayabaran road was damaged due to landslide

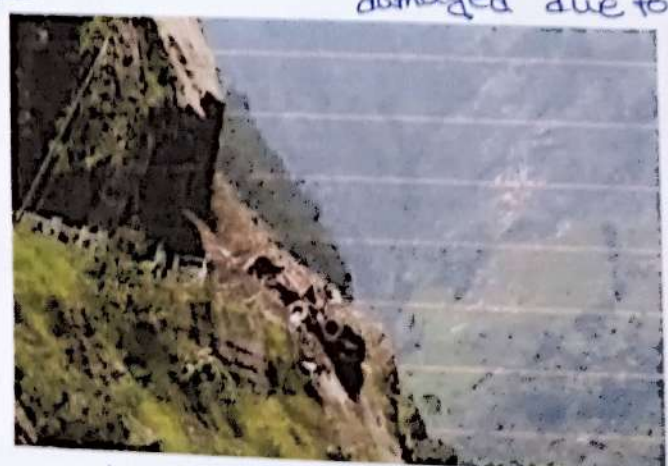

Namehi - Rabongla road was closed due to landslide

## Management of Landslide in Sikkim :

Guidelines by the National Disaster Management Authority (NDMA) on management of landslide reduce the enormous destructive potential of landslides and minimize the consequential losses by institutionalizing the landslide hazard mitigation efforts, preventive and corrective measures to lessen the impacts of landslides it may be mentioned that landslides cannot be stopped. But number, frequency, recurrence and severity can be minimized. Some preventive measures have been taken to manage landslide in the study area—

### Contour bunding :

Earthen embankment was constructed at intervals across the slope and along the contour line of the many landslides in Sikkim. A series of such bund is very useful in dividing the area into strips and act as barrier to the flow of water.

### Bench terracing :

Relatively steep land was transformed into a series of level or nearly level strips or steps running across the slope of many landslides in South Sikkim.

### Rock Slope Netting :

Rock Netting is used to cover an entire area of unstable rock. The slope Netting can be either draped or bolted in each corner of each panel. Rock netting is used where the unstable rock is big and blocky. It is a new technique of landslide control, which is used for landslide.

### Contour trenching :

Series of deep pit or trenches across the slope at convenient distance was built within the landslide of South Sikkim. The soil excavated from the trenches was deposited on the lower edge of trenches where forest trees were planted.

### Sausage Wall :

Preference was given to sausage wall among the mechanical method in every landslide of Sikkim and every landslide was nearly checked by applying Sausage wall.

# SOME OTHERS PHOTOGRAPHS RELATED TO LANDSLIDE



Landslide prone area unplanned settlement



Heavy Rainfall had devastated over a hundred houses in west Sikkim



Uprooted tree due to landslide



Land Subsidence



Rock Slope Netting

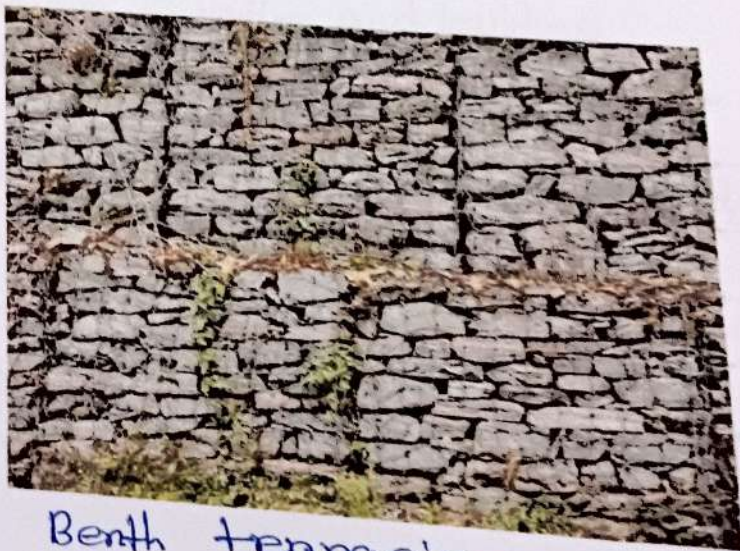

Bench terracing

## Suggestive Measures

Along with the management system of land-slide in Sikkim Himalaya some other measure should be taken.

(i) During planning of any disruptive project in the high risk zone, like Sikkim, should be proceed with prudence.

(ii) Environmental Impact Assessment Standards should be followed before mining or dam building.

(iii) Landslide micro zoning method should be implemented in the extremely vulnerable areas.

(iv) To strengthen disaster management potential more funding should be given to landslide planning and mitigation agencies.

(v) To strengthen hazard reduction and public awareness efforts, locally available trained people should be enlisted.

(vi) Mitigation techniques such as confining agriculture to valleys and places with moderate slopes, fostering large-scale afforestation initiative and building water bunds should be encouraged.

(vii) Encouraged the use of effective landslide rehabilitation and mitigation techniques.

## Conclusion

Physiography, climate and other natural phenomena of Sikkim Himalayas make it hazardous with frequent landslide. Human activities play the role as positive catalyst for this calamity. There are spatio-temporal variation in frequency of landslide throughout the districts of Sikkim. In the study area landslides occur basically due to heavy rainfall along with some associated factors. Many times it creates massive and unwarranted loss of life and property. Therefore, there should be efficient management of the landslide hazard. There are necessities of the development of institutional capacity and training for geo-scientist, engineers and planners. It may be mentioned that landslide can not be stopped but their number, frequency, recurrence and severity can be minimized with some preventive and corrective measures to lessen the impacts of landslides which will help to prevent water entering the hill slopes through joints and cracks, decrease water pressure in the rocks through shallow and sub-shallow drainage, place drainage trenches in order to reduce water pressure in the vicinity of hill slopes. The inhabitants of this area should be sensitized through awareness programs, mock drills, posters, and so on the landslide prone areas of Sikkim require special attention and vigilance to cope up with this calamity.

## Bibliography

Agriculture. (2022) Retrieved from [http://sikenvis.nic.in/Database/Agriculture\\_777.aspx](http://sikenvis.nic.in/Database/Agriculture_777.aspx)

Ahuja, R. (2018). Research Methods. Rawat Publications, Satyam Apts, Sector-3, Jawhar Nagar, Jaipur-302004(India)

Biodiversity(n.d.). Retrieved from <https://sikkim.gov.in/departments/forest-environment-and-wildlife>

[department/biodiversity#:~:text=Species%20wise%2C%20the%20State%20harbors.Fishes%20and%20over%20600%20Butterflies](https://sikkim.gov.in/departments/forest-environment-and-wildlife/department/biodiversity#:~:text=Species%20wise%2C%20the%20State%20harbors.Fishes%20and%20over%20600%20Butterflies)

Bhattacharya, A. Bhowal, S. (2022). Report On Aquifer Mapping Studies & Management Plan In Parts Of West Sikkim District, Sikkim. *Central Groundwater Board Eastern Region, Kolkata Ministry of Jal Shakti Department of Water Resources, River Development & Ganga Rejuvenation Government of India.*

Chakraborty , N. (2022). Duryog O Biparjay Byabosthapan. Nabodaya Publication, 61-Surya Sen Street, Kolkata- 700009

Culture and Tradition of Sikkim(n.d.) Retrieved from <https://www.tourmyindia.com/states/sikkim/people-and-culture.html>

DNA Web Team( 2020). Massive landslide hits Sikkim's Jorethang ,IPCA laboratory damaged [Blog post] Retrieved from <https://www.dnaindia.com/india/photo-gallery-massive-landslide-hits-sikkim-s-jorethang-see-pics-2836274>

Gaunia, G.(2022). Landslide and Management: A Study on Gangtok, Sikkim, India.*International Journal Of Multidisciplinary Educational Research. Vol.11, Issue7(6), pp. 20-29,ISSN: 2277-788 DOI: http://ijmer.in.doi./2022/11.07.95*

<https://en.m.wikipedia.org/wiki/Sikkim>



<https://www.mapsofindia.com/maps/sikkim/districts/southdistrict.htm>

<https://gyalshing.nic.in/economy/>

[https://india.fandom.com/wiki/Economy\\_of\\_Sikkim/About#:~:text=Sikkim's%20economy%20is%20largely%20agrarian,%2C%20apples%2C%20tea%20and%20orchids](https://india.fandom.com/wiki/Economy_of_Sikkim/About#:~:text=Sikkim's%20economy%20is%20largely%20agrarian,%2C%20apples%2C%20tea%20and%20orchids)

[https://ssdma.nic.in/Home/ContentFor?MenuID=3&ContentFor=Content\\_SubMenu](https://ssdma.nic.in/Home/ContentFor?MenuID=3&ContentFor=Content_SubMenu)

<https://www.slideshare.net/pramodgpramod/disaster-management-landslide>

Kothari, C,R, Garg, G. (2019). Research Methodology- Methods and Techniques . New Age International (P) Limited, Publishers, New Delhi- 110002. ISBN- 978-93-86649-22-5

Landslides, (2022). Retrieved from <https://odpm.gov.tt/node/17>

Landslide on NHPC's Teesta V hydropower project in Sikkim damages the 55-metre high dam(2020) . Retrieved from <https://en.gaonconnection.com/landslide-on-nhpcs-teesta-v-project-in-sikkim-damages-the-dam/>

Lachungpa, C.(2009). Report On Treatment Of Land Slide And Erosion Control Project Under Tdet - South Sikkim 2004-05 To 2007-08. *Envis Centre Sikkim On Status Of Environment & Its Related Issues. Forests, Env. & Wildlife Management Department Government of Sikkim.*

Management of landslides and snow avalanches - National disaster management guidelines by National Disaster Management Authority. (2011) National Disaster Management Authority.Retrieved from <https://www.indiawaterportal.org/articles/management-landslides-and-snow-avalanches-national-disaster-management-guidelines-national>

Nag, C. (2022). Research Methodology & Field Survey in Geography. Nadia Publishers, Kolkata-13

Ongmu, D. (2019). Landslides hit West Sikkim, CM PS Golay visits affected areas. Retrieved from <https://www.eastmojo.com/sikkim/2019/09/20/landslides-hit-west-sikkim-cm-ps-golay-visits-affected-areas/>

Rai D, Singhal, V, Mondal, G, Parool, N, Pradhan, T, Mitra, K. (2012). The M 6.9 Sikkim (India-Nepal Border) earthquake of 18 September 2011. *Current Science Association*. Vol. 102, No. 10, pp. 1437-1446. Retrived from <https://www.jstor.org/stable/24107802>

Roy, T, Mondal, B, Maity, M, Bandyopadhyay, C, Bishal, P. (2021) Geographical Research Methods and Field Survey. Kalyani Publishers, Diamond Agencies Pvt. Ltd., B-125, Sec. 63, Noida. ISBN: 978-93-90522-21-7

Sarkar, A. (2008) Practical Geography- A Systematic Approach Orient Black Swan Private Limited, Kolkata- 700072. ISBN: 81-250-3529-X

Shil, A. (2021). Research Methodology with Geographical Field Survey. The Himalayan Books, 39 B Sri Gopal Mallik Lane, Kolkata-700012. ISBN: 978-81-926509-8-2

Sikkim's ecotourism evolution (2018). Retrieved from <https://www.greeneconomycoalition.org/news-and-resources/sikkims-eco-tourism-evolution>

South Sikkim District - Population 2011-2023 Retrieved from <https://www.census2011.co.in/census/district/463-south-sikkim.html#:~:text=Out%20of%20the%20total%20South,as%20per%202011%20census%20data>

Sikkim Culture (n.d.). Retrieved from <https://www.bharatonline.com/sikkim/culture/index.html>

Sikkim Economy, (2018). Retrieved from <https://www.globalsecurity.org/military/world/india/sikkim-economy.htm>

Taneja, S. (2017). Sikkim is 100% organic ! Take a second look. Retrieved from <https://www.downtoearth.org.in/news/agriculture/organic-trial-57517>