

VIDYASAGAR UNIVERSITY

Report On

Landslide and Its Causes, Consequennces & Management :
A Study in Some Parts of Sikkim Himalayas

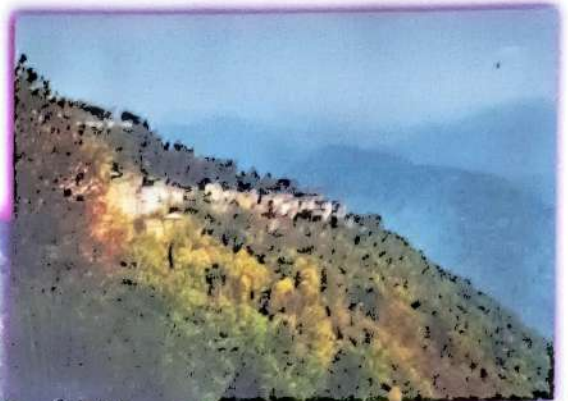

**B.SC HONOURS (GEOGRAPHY)
SEMESTER - VI**

REG. NO :- 1520144 OF 2020 - 2021

ROLL NO :- 1126152 - 200018

SESSION :- 2022 - 2023



SWARNAMOYEE JOGENDRANATH MAHAVIDYALAYA
Govt. Aided General Degree College | Estd.: 2014
P.O.: Amdabad, P.S.: Nandigram, Dist.: PurbaMedinipur, PIN 721650
www.amdabadcollege.in | Email: sjmahavidyalaya@gmail.com

Certificate

To whom it may concern

This is to certify that Supriya Khatua
Roll 1126152 No. 200018, Registration No. 1520144 of 2020-2021

student of B. Sc., Sem-VI, Geography Honours of Swarnamoyee Jogendranath Mahavidyalaya for the session 2022-23; submitted his/her project report entitled as Landslide and its causes, consequences &

Management: A study in some parts of Sikkim Himalayas.

for partial fulfilment of the syllabus prescribed by Vidyasagar University. The report has been prepared under the supervision of Miss Arpita Majumder and may be placed before examiner for evaluation.

Date: 08/08/2023

Dr. Ratan Kumar Samanta
09.08.23

Dr. Ratan Kumar Samanta

Principal

S.J. Mahavidyalaya

Principal

Swarnamoyee Jogendranath Mahavidyalaya
Amdabad :: Purba Medinipur :: Pin-721650

Mr. Aparesh Mandal
8/8/23

Mr. Aparesh Mandal

Assistant Professor & Head

Dept. of Geography

S.J. Mahavidyalaya

Department of Geography
S.J. Mahavidyalaya

Supervisor

Miss Arpita Majumder
8/8/23

Miss Arpita Majumder

Assistant Professor

Dept. of Geography

S.J. Mahavidyalaya

Department of Geography
S.J. Mahavidyalaya

CONTENTS

Page

A. Acknowledgment	I
B. List of Map	04
C. List of Tables	II
D. List of Figures	II
E. List of photographs	II

1.0. INTRODUCTION

1-7

1.1. Introduction	01
1.2. Concept of landslide	02
1.3. Study Area	03
1.4. Objectives	05
1.5. Research Question	06
1.6. Data base and Methodology	06
1.7. Tools and Techniques	07
1.8. Limitation of Study	07

2.0. GENERAL OVERVIEW

2.1. Physical Environment	(9-22)
2.1.1. Physiography	09
2.1.2. Drainage	09
2.1.3. Soil	10
2.1.4. Climate	10
2.1.5. Flora & Fauna	13
2.2. Socio-economic Environment	(15-22)
2.2.1. Demography	15
2.2.2. Literacy	15
2.2.3. Culture	15
2.2.4. Health	16

2.2.5. Economy	
2.2.5.1. Agriculture	19
2.2.5.2. Industries	19
2.2.5.3. Eco-tourism	20
2.2.6. Transport	20-22

3.0. LANDSLIDE IN STUDY AREA (24-36)

3.1. Causes of landslide	24-27
3.2. Consequence	28-31
3.3. Some instances of landslide the study area	32-33
3.4. Management	35-36
3.5. Suggestive measures	38

4.0. CONCLUSION 39

Bibliography

Acknowledgement

I would like to convey my deep appreciation to my teacher Miss Anpita Majumder, Assistant professor; Mr. Narayan Chandra Bera, Guest teacher; Mr. Apakesh Mandal, Assistant professor and HOD of the Department of Geography of Swannamoyee Jogendranath Mahavidyalaya. For their valuable suggestions and encouragement in completion of my project work.

I would also like to express my sincere gratitude to our principal Dr. Ratan Kumar Samanta for providing all the required facilities to accomplish the report.

Finally, I would like to thank my Parents, friends, staff of college and the local residents of Pelling in West Sikkim, without their support and help, this assignment would not have been completed.

Place : 06.08.2023

Date : Kamalpur

Supriya Khatua
Signature

LIST OF TABLE

1. Temperature and Rainfall data of Sikkim (11)
2. Population Composition in Sikkim (17)
3. Literacy Rate of Sikkim (17)

LIST OF FIGURES

1. Temperature and Rainfall data of Sikkim (12)
2. Population Composition in Sikkim (2011) (18)
3. Literacy Rate of Sikkim (2011) (18)

LIST OF PHOTOGRAPHS

1. Physical Environment (14)
2. Socio-economic Environment (23)
3. Some instances of landslides in the study area (34)
4. Management (37)

INTRODUCTION

1.1. Introduction :->

Disasters and natural hazards are common and occur not only in India but all over the world. India has been prone to natural disasters on account of geo-climate conditions; disasters such as floods, earthquakes, droughts, cyclones and landslides have been major with in the country.

(Kapur, R, 2018). A hazard may be defined as the perilous conditions or events that are ~~the~~ threatening or have the potential for causing injury to life, property or the environment (Dey & Singh, 2006).

Hazards are of two kinds, natural and manmade; natural hazards are the ones that take place as a result of natural phenomena, these can be meteorological, biological and geological such as cyclones, Tsunamis, earthquakes, landslides, floods, drought and volcanic eruptions. On the other hand, manmade hazards are the ones that occur due to human negligence; these are associated with industries or energy generation power plants and include explosions, leakage of toxic wastes, pollution, dam failure, wars or civil strife or occurrence of fires (Dey and Singh, 2006).

Landslide is also called as semi or quasi natural hazard as it originates due to natural phenomena and also by human activities. Landslide is the common disaster in different parts of Sikkim. The high steep

making of the houses on constructional works in the hilly slope etc. Causes are responsible for landslides in Sikkim. In the present project paper it is discussed about the causes, effects and management of landslide disaster in West and South Sikkim along with an overview of physical and socio-economic status of Sikkim as landslide is also triggered by human activities along with natural phenomena.

1.2 Concept of Landslide :-

A landslide is the movement of a mass of rock, debris on earth down a slope. Landslide is a type of mass wasting which denotes any down-slope movement of soil and rock under the direct influence of gravity (S. Singh 2018). The term "landslide" encompasses five modes of slope movement. Falls, Topples, Slides, Spreads and Flows. These are further subdivided by the type of geologic material (bedrock, debris on earth). A landslide is the movement down slope of a mass of rock, debris, earth or soil. Landslide occurs when gravitational and other type of shear stresses within a slope exceed the shear strength of the material that forms the slope. Shear stresses can be built up within a slope by a number of zones on the basis of India has been divided into a number of zones on the basis of vulnerability. Very High and High vulnerability zones having highly unstable, relatively young mountainous areas in the Himalayas, high rainfall regions with steep slopes, the north-eastern

regions, along with areas that experienced frequent ground-shaking due to earthquakes, etc and areas of intense human activities, particularly those which led to construction of roads, dams, etc. are included in this zone. All the Himalayan states from the north-eastern regions ~~are~~ except the plains of Assam are included in the high vulnerability zones. Sikkim is one of the vulnerable state in India due to landslide.

1.3. Study Area:-

Sikkim is a small, extremely mountainous in the Himalayas with sharply defined and extremely deep water shed. The state is situated between $27^{\circ}04' N$ to $28^{\circ}07' N$ and $88^{\circ}01' E$ to $92^{\circ}06' E$. It is bounded by Nepal in the west by the vast stretches of Tibetan plateau in the north and by Bhutan and Chumbi valley of Tibet in the East. Darjeeling district of West Bengal stretches along its southern boundary. The state has a total area of 7096 sq. km. Sikkim is divided into four districts - East, West, North and South.

The state lies between very high and high landslide vulnerable zone on the basis of intensity of the controlling factors of landslide. Though north and East Sikkim are in very risk zone of landslide, south and west districts of Sikkim are also into high risk zone of landslide prone areas.

LOCATION MAP



1. INDIA



2. SIKKIM

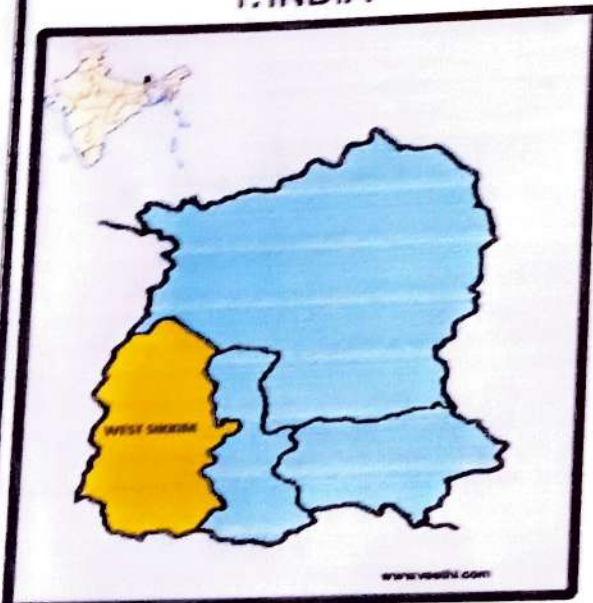

4. WEST SIKKIM

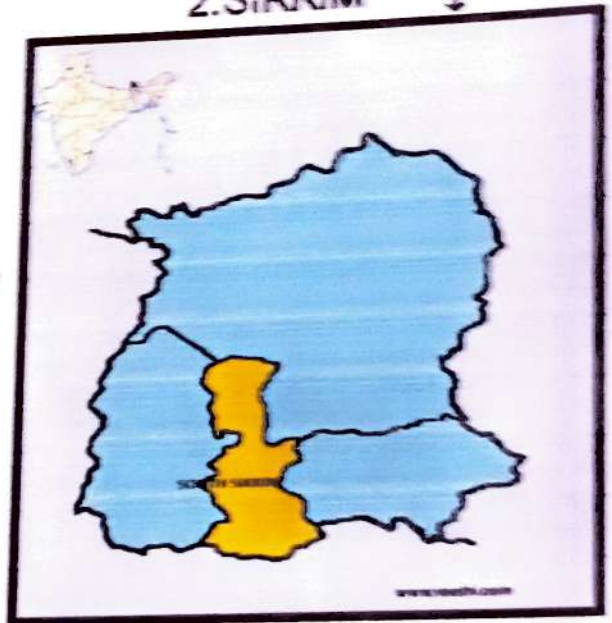

3. SOUTH SIKKIM

West and south District of sikkim lies at an altitude of more or less 400 meters to 2500 meters. With unique countryside escape of endless wave of agricultural fields and the terraced slope, intercepted by spring patched forests. Tourism development, road construction, increasing rate settlement triggering the rate of landslide every year. Hence, in the present study south sikkim and West sikkim has been taken as special consideration in the study area to show the general scenario of the landslide with its causes, consequences and management.

1.4. Objectives :->

The present project paper on landslide has been initiated to bulfill some basic objectives which are as follows:

- To study the general overview physical and economic, socio-cultural environment of the study area as both are very much related to lands lide.
- To identify the major causes of landslide and its consequences in the study area specially in west and south sikkim.
- To assess the effective landslide management techniques and to give some suggestive measures to prevent landslide in the study area.

1.5. Research Question :->

(i) What is the nature of landslide in West and South sikkim?

(ii) What are the main causes of landslides?

(iii) What are the effect of landslide on the lives of the local people?

(iv) What measures have been taken to prevent landslide from government?

1.6. Data base and Methodology :->

A. Data Source :->

The data has been collected from two sources - Primary and secondary.

• The primary data has been collected from hotel managers, car drivers, local people, and seller of souvenir shop.

• The secondary data were collected from - various book, article, different link from website, Journal etc.

B. Data collection :->

• The We collected data from hotel managers, car Driven local people and seller of souvenir shop through

interview method, and we gain an understanding of landslide through the observation method while traveling near landslide prone area.

1.7. Tools and Techniques:-

Different cartographic techniques have been chosen to represent the data properly. We used bar and line graph to show rainfall and temperature. To represent demography and literacy we have used pie or bar diagram.

1.8. Limitation of the Study Area:-

Due to the limited time period surveyors were not able to collect ^{data} properly. Besides this some other problem such as, poor financial condition, different language between survey field and surveyors, bad weather condition etc. which prevailed in that area was not not dealt properly.

2.0. A general Overview on physical and Socio-economic environment of sikkim:-

As landslide is called as semi or quasi natural hazard, it is originated by natural phenomena and triggered by human activities, sikkim is one of the vulnerable state in India due to landslide. Geology, relief structure, nature of slope, type of rock and its resistance power to erosion, soil, climate nature (especially rainfall), vegetation cover, etc. all are the controlling factors of landslide. Apart from these, human activities such as, economic activities, developmental works also affect on landslide. On the other hand, physical and socio-economic environment of the region can be devastated due to landslide.

Hence, a brief introduction on physical and socio-economic environment of sikkim should in thought to know the causes and consequences of landslide in the study area.

2.1. Physical Environment

(2.1.1) Physiography :->

Situated in the Himalayan mountains, the state of Sikkim is characterised by mountainous terrain. Almost the entire state is hilly. With an elevation ranging from 280 metres (920 ft.) in the south at the border with West Bengal to 8,586 metres (28,169 ft.) in northern peaks near Nepal and Tibet. The summit of Kangchenjunga, the world's third highest peak is the state's highest point, situated on the border between Sikkim and Nepal. For the most part, the land is unfit for agriculture because of the rocky precipitous slopes. However, some hill slopes have been converted into terrace farms.

(2.1.2) Drainage :-

Sikkim is drained by large number of perennial rivers. Which merge into two prominent rivers, the Teesta and the Rangit. Rest of other streams eventually joins one or the other. Rangeet also joins the Teesta just near the boundary between Sikkim and West Bengal.

The Rangit river and its tributaries originate in the Tatung glacier in West Sikkim and after flowing for about 100 km, joins Teesta below Malin near the border of Sikkim with West Bengal. River Rangeet is a major tributary of River Teesta from the western Sikkim. Major tributaries of Rangeet are Rimbi

khola. Pakhagehlu, Koley khola. Ramam khola and the little Rangeet.

(2.1.3) Soil :-

The hills of sikkim mainly consist of gneiss and schist, which weather to produce generally shallow brown clay soils, The rock consists of phyllites and schists.

(2.1.4) climate :-

The state has five seasons: Winter, summer, spring, autumn, and monsoon. Most of the inhabited regions of sikkim experience a temperate climate with temperature seldom exceeding 28°C in summer. The average annual temperature for most of sikkim is around 18°C . During the monsoon, heavy rain increases the risk of landslide. The record for the longest period of continuous rain in sikkim is 11 days. Fog affects many parts of the state during winter and the monsoons, making transportation perilous. Temperatures in the mountains can drop to as low as 40°C in winter.

(2.1.5) Flora and fauna :-

Sikkim is situated in an ecological hotspot of the lower Himalayas, one of only three among the ecoregions of India, owing to its altitudinal gradation. The state has a wide variety of plants

Table No. 01

Temperature and Rainfall data of Sikkim, 2021

Months	Temperature (°C)	Scale	Temperature (°C)	Rainfall (mm)	Scale	Rainfall (cm)
January	9.4	 1 CM = 3°C ↓	3.13	6.1	 1 CM = 75 mm ↓	0.08
February	10.9		3.63	21.9		0.29
March	13.7		4.56	57.0		0.76
April	16.6		5.53	45.5		0.66
May	18.7		6.23	266.4		3.55
June	20.3		6.76	394.0		5.25
July	20.3		6.76	554.1		7.38
August	20.4		6.8	401.3		5.35
September	19.6		6.53	255.8		3.41
October	17.3		5.76	334.9		4.46
November	13.9		4.463	3.9		0.052
December	11.1		3.77	22.7		0.30

Source: Hydrometeorological Division, INDIA METEOROLOGICAL DEPARTMENT, New Delhi

Temperature and Rainfall data of Sikkim, 2021

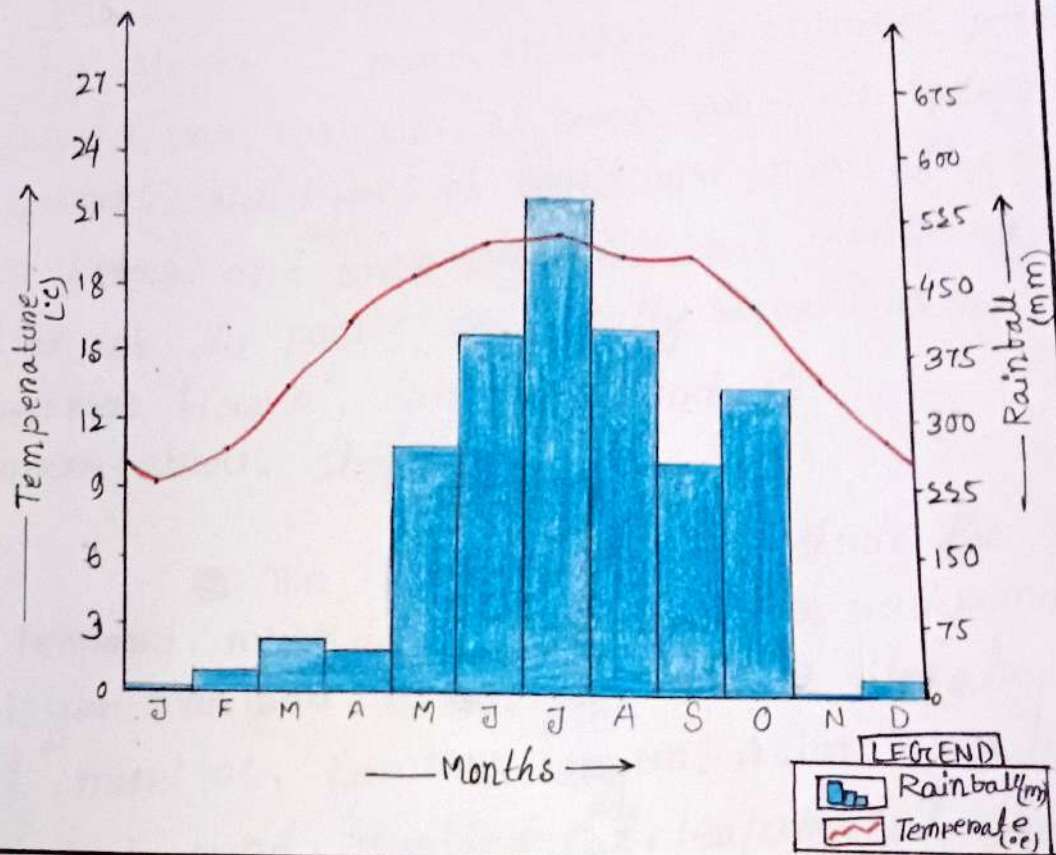

from tropical species to temperate, alpine and tundra ones. Noble orchid is sikkim's state flower. Rhododendron is its state tree; about 40 species of Rhododendron bloom late April - mid May across the state.

■ Sikkim is home to around 5,000 species of flowering plants, 515 rare orchids, 60 primula species, varieties of oak varieties, 23 bamboo varieties, 16 Conifer species, 362 types of ferns and ferns allies, 8 tree ferns, and over 900 medicinal plants. A relative of the poinsettia, locally known as "Christmas flower", can be found in mountainous state.

■ The Fauna of sikkim include the snow leopard, musk deer, Himalayan leopards, red panda, Himalayan marmot, Himalayan serow, Himalayan goral, muntjac, Common langur, Asian black bear, clouded leopard, marbled cat, leopard cat, dhole, Tibetan wolf, hog badger, binturong, and Himalayan jungle cat. Among the animals more commonly found in the alpine zone are yaks, mainly reared for their milk, meat, and as a beast of burden. Sikkim has more than 550 species of birds. Some of which have been declared endangered. The red panda is the state animal of sikkim.



01. Physiography



02. Drainage system (Rangit)



03. Brown clay soil



05. Rhododendron (Flora)
(State tree)



06. Red Panda (Fauna)
(State Animal of Sikkim)

(2.2) Socio Economic Environment

(2.2.1) Demography :-

As per census of India, 2011 total population of Sikkim was 6.11 lakhs. Sikkim is the least populated state of India male 52.87% and female 47.05%.

(2.2.2) Literacy :-

Literacy rate in Sikkim stood was at 81.42%. Where male literacy rate at 86.55% and female literacy rate 76.04%. Census of India, 2011.

(2.2.3) Culture :-

In Sikkim the leading communities are the Lepchas, Bhutias and Nepalese. The official languages of the state are English, Nepali, Sikkimese and Lepcha. The Sikkimese are highly devout people and religions play major role in Sikkim. There are major two religions Buddhism and Hinduism. And Sikkim is multi-lingual state where people of many communities reside harmoniously.

(2.2.4) Health :-

There are few hospitals, health centers, clinics and health facilities across the state of

Sikkim. These medical facilities provide treatment both to the local patients and other patients from neighbouring as well.

Sl. No.	Health Institution	EAST	WEST*	NORTH	SOUTH*	STATE
1.	State Referral Hospital / STNM Hospital	1	-	-	-	1
2.	District Hospital	1	1	1	1	4
3.	Community Health Centre	1	-	-	1	2
4.	Primary Health Centre	6	7	5	6	24
5.	Primary Health sub-centre	48	41	18	39	146
6.	District Tuberculosis Centre, Namchi	-	-	-	1	1
7.	Central Referral Hospital Maripal	1	-	-	-	1
8.	Total	58	49	24	48	179

Table No. - 02

Literacy Rate of Sikkim, (2011)			
SEX	Percentage of Literacy	Scale	Literacy Rate (cm)
Male	86.55	1m = 20	4.32
Female	76.04	1m = 20	3.80

SOURCE: Census of India, 2011

Table No. - 03

Population Composition of Sikkim, 2011			
SEX	Percentage of Population	Total Population	Population (°e)
Male	52.87 = 53	100	$\frac{53}{100} \times 360$ = 190.8
Female	47.05		$\frac{47}{100} \times 360$ = 169.2

SOURCE: census of India, 2011

Literacy Rate of Sikkim, (2011)

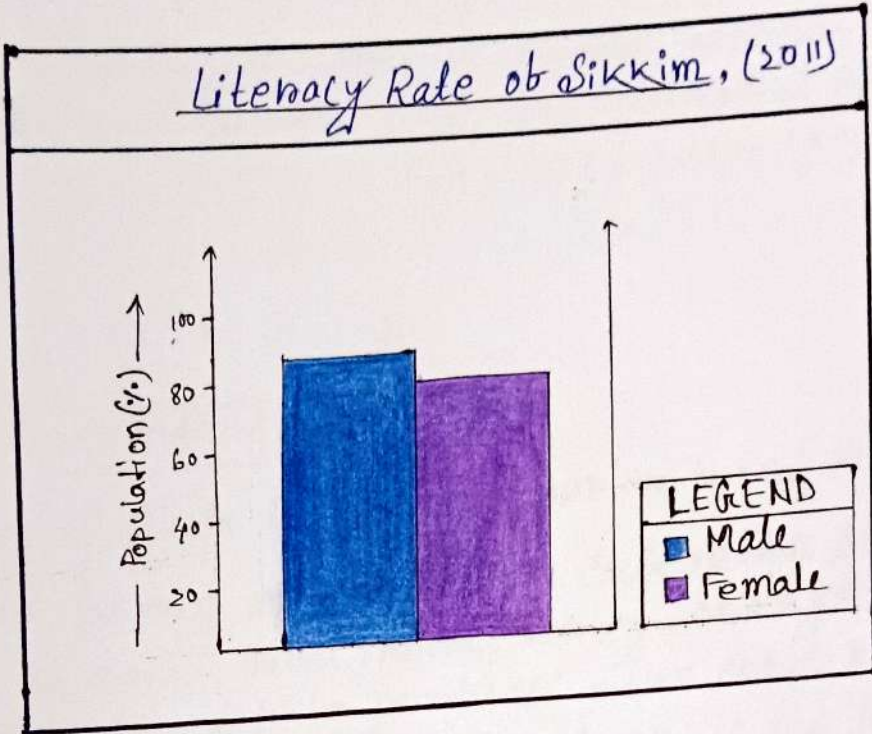

Population Composition in Sikkim, (2011)

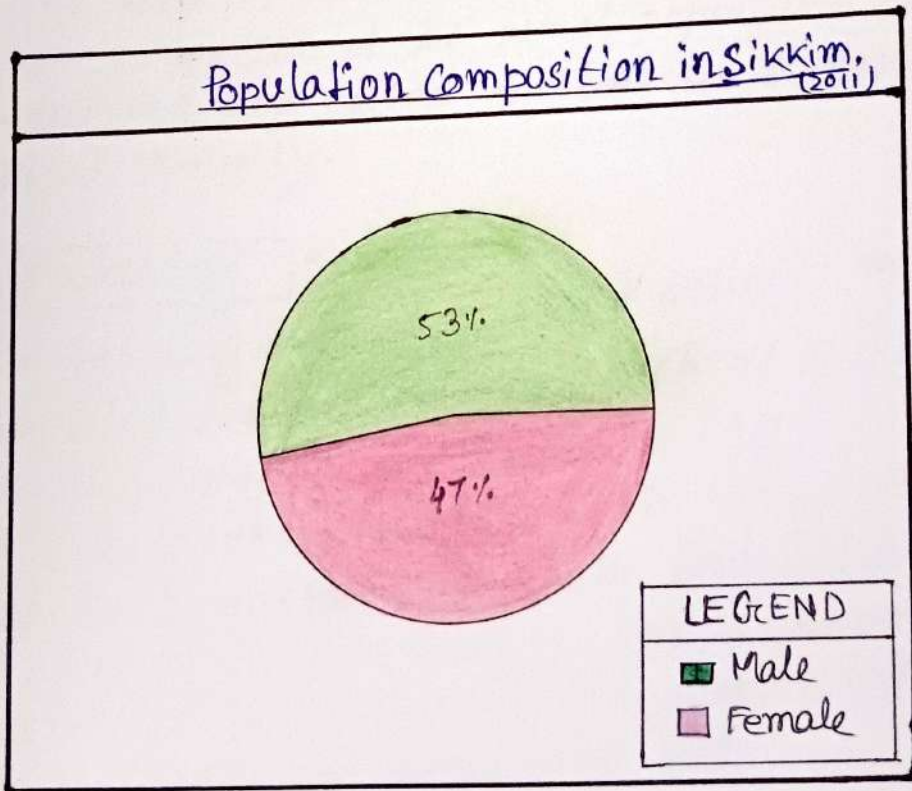

(2.2.5) ECONOMY

The economy of Sikkim is mainly based on agricultural and animal husbandry, and tourism. Sikkim's nominal state gross domestic product (GDP) was estimated at \$4.6 billion in 2019, with GDP per capita being \$7,530 (₹ 5,50,000) thus constituting the third-smallest GDP among India's 28 states.

(2.2.5.1) Agriculture : →

Economy of Sikkim is largely agrarian based on the terraced farming of rice and the cultivation of crops such as maize, millet, wheat, barley, oranges, tea and cardamom. Sikkim produces more cardamom than any other Indian state and is home to the largest cultivated area of cardamom (88%). It is estimated that over 80 percent of the rural population depend on agriculture and allied sectors for economic, food and national security.

(2.2.5.2) Industry : →

Sikkim has long been an agro-based society. The Govt. has formulated certain policies such as Sikkim Industrial Promotion and Incentive (SIPI) Act 2000 and its subsequent amendments in 2003 and 2007. Some of the industries of Sikkim that deserve special mention in this context are:- pharmaceuticals, cosmetics, food processing, breweries, mattress corrugated boxes, tea processing etc.

2.2.5.3 Eco-Tourism

In January 2016, Sikkim became India's first "100 percent organic" state. The Directorate of Eco-tourism under the Forest, Environment and Wild Life Management Department has identified and demarcated 11 areas in Sikkim as ecotourism. Ecotourism in Sikkim started in the year 1995-96 with training, awareness, changes in regulations to adapt to the mountainous terrain and entry of foreign tourists in many of the restricted and protected areas.

protected parks and sanctuaries for ecotourism activities :- Kanchenjunga National Park, Singba Rhododendron Sanctuary, Fambong Lho Wildlife Sanctuary, Kyongnosla Alpine Sanctuary, Macnam Wildlife Sanctuary, Ransey Rhododendron Sanctuary.

2.2.6. Transport :->

• Roadways :->

National Highway 10 (NH 10; formerly NH 31A) links Silliguri to Gangtok. Sikkim Nationalised Transport runs bus and truck services. Privately run bus, tourist taxi and jeep services operate throughout Sikkim and also connect it to Silliguri. A branch of the highway from Melli connects Western Sikkim.

Towns in eastern Sikkim and western Arunachal Pradesh are connected to the hill stations of Kalimpong and Darjeeling in northern west Bengal. The state is further more connected to Tibet by the mountain pass at Nathula.

• List of National Highways of Sikkim :-

Number	Length (km)	Length (mi)	Southern or Western Northern or Eastern Termini
NH 10	53	33	Gangtok - Singtam - Ranpo - West Bengal Border
NH 310	87	54	Ranipool (NH 31A) - Buntok - Menia - Nathula
NH 310A	55	34	Tashi view point - Phodong - Mangon
NH 510	70	43	Singtam - Bomdang - Legsip - Gyatsking
NH 710	45	28	Melli - Manpun - Namchi - Bomdang - Tarku
NH 717 A	112	70	West Bengal Border - Khenak, Borathang Pakyong a junction with new NH 10 at Ranipool near Gangtok.
NH 717 B	42	26	Junction with NH NO 717 A at Phodong Rongli, Rolep - Junction with NH NO. 310 near menia at Bomdang

✦ Airways ✦ →

There is just one airport in Imphal, which is around 11-9 km from Sixkin but Imphal is well connected to Sixkin (about 135 km. from Sixkin transfer)

Here, helicopter service started mainly for tourism purpose.

✦ Railways ✦ :-

The nearest railway station to Sixkin are new Jalpaiguri and Siliguri station located in West Bengal.



Culture of Sikkim

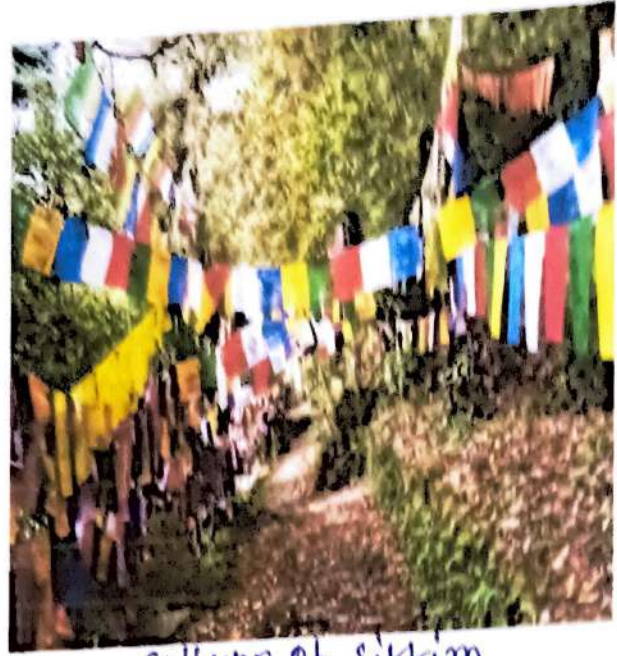

Culture of Sikkim

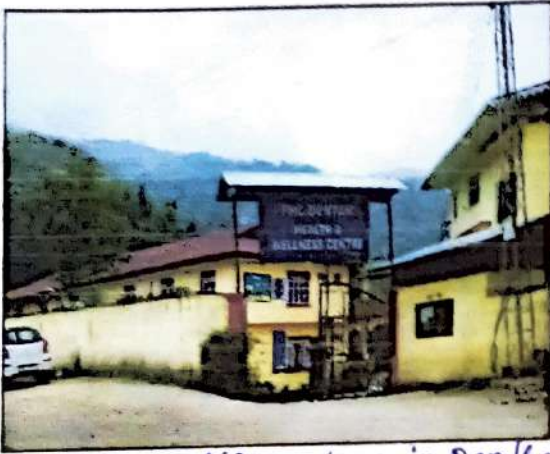

Primary health centre in Dentsham valley



Cardamom Cultivation



NH. 10

(3.0) Landslide in Study Area : ~

The frequent occurrence of landslide is a very common phenomena in Sikkim Himalaya. and one that causes the most damage to property and connectivity in the land locked state and also loss of the lives and property. Apart from this, recent unplanned development activities particularly road construction and ill planned settlements, have further aggravated the incidence of the landslide and subsidence.

(3.1) Causes of landslide

The frequent occurrence of landslide is a very common phenomena in Sikkim Himalaya. In the Sikkim region can be caused by a variety of factors, including geological environmental and human-related. Here are some common causes that contribute to landslide -

A. Geological causes :-

Sikkim, a state in north eastern India, is located in a seismically active region and experiences various geological process that can contribute to landslide.

(i) Slope Stability

Steep slope and unstable geological formations can contribute to landslide. The Sikkim region is characterized by rugged terrain with steep slopes, especially in the Himalayan mountain range. The



Absence of weak rock formations and loose soil can make these slopes prone to landslide.

(ii) Geological Formation

The geological formation of Sikkim consists of complex and varied rock types including schists, gneisses, phyllites and quartzites. Some of these rocks have inherent weakness and discontinuities, such as bedding planes, joints and faults which can act as potential sliding surfaces.

B. Environmental Causes :-

Sikkim state is prone to landslide due to its rugged terrain and high rainfall. Several environmental causes contribute to landslide.

(i) Heavy Rainfall :-

Intense or prolonged rainfall can saturate the soil increasing its weight and reducing its stability. Sikkim experiences heavy monsoon rains, particularly during the months of June to September. The excess water can infiltrate the ground, leading to landslide. 6th August, 2020 Jorethang Landslide in West Sikkim.

(ii) Earthquakes :-

Sikkim state is a seismically active region due to its proximity to the Himalayan tectonic plate boundary. Earthquake can generate ground shaking

Which can disturb the balance of slopes and trigger landslides. 2011 Sikkim earthquake, with a magnitude of 6.9 caused significant landslide in the region, resulting in loss of life and infrastructure damage.

(iii) Erosion

Natural erosion process such as river erosion can undercut slopes and weaken their stability. Continuous erosion removes support from the base of slopes making them prone to landslide.

C. Human-Related Causes :-

Human activities can also contribute to the occurrence or exacerbation of landslide. Here are some man-made causes of landslides:-

(i) Deforestation

Clearing large areas of forests for agriculture, logging or urbanization reduces the stability of slopes. These roots help bind soil and prevent erosion, so their removal can make slopes more prone to landslide.

(ii) Construction and excavation

Poor construction practices, improper grading of slopes and excessive excavation can alter the natural structures on steep slopes without appropriate engineering measures can increase the risk of landslide.

(iii) Defective Drainage System:

Inadequate or poorly designed drainage system can lead to the accumulation of water in the soil, increasing pore pressure and reducing the shear strength of slopes. This can result in slope failures and landslides.

(iv) Surface modification

Altering the natural drainage patterns by modifying rivers, streams or water channels can cause increased water flow and erosion, which can weaken slopes and trigger landslides.

(v) Irrigation and Water leakage

Improper irrigation practices, such as excessive water application or inadequate drainage systems can saturate slopes and increase their susceptibility to landslides. Water leakage from pipes or sewers can infiltrate the soil, leading to instability.

3.2. Consequence: →

The effect of landslide in sikkim can be significant and have various consequences on the region, the environment, and the local communities. Here are some of the potential effects -

A. Physical Effects :-

Damage to Infrastructure:

The infrastructure facilities such as telephone and communication system, electron supplies, water and oil pipelines, bridges, banneture, commodities, transport system etc. are severely damaged and put out of gear by massive landslide.

B. Social Effect :- →

(i) Human Casualties :

If landslides occur in the inhabited areas, the first and foremost adverse impacts are on human population. If there is no timely forewarning of probable occurrence of landslides and if there is no proper timely evacuation, a large number of people are buried under enormous mass of debris of varying sizes and there is heavy toll of human lives.

(ii) Damage to settlements, roads and railroads

Settlements comprising both rural and urban located at vulnerable sites such as on hill slopes, at the foothills, alluvial fans and cones, in the

valleys facing steep hill slopes etc. are damaged and sometimes villages are completely destroyed by the thick debris of rocks, muds and other materials dislodged from the hills caused by landslides of various sorts triggered by earthquakes, or heavy rainfall or human activities.

C. ECONOMIC EFFECT:

(i) Loss of agricultural farms and crops

At the very outset it may be pointed out that majority of settlements are built on the hill slopes and foothills in mountainous areas, and thus agriculture is also practiced on hill slopes and in the valleys. Generally, terraced cultivation is in practice. In the event of massive landslide the terraced farms are completely destroyed by falling debris of rocks, boulders, mud, fine loose materials etc. The debris is dumped in the valleys and hence farms and crops on the valley floors are also buried under thick debris cover.

D. ENVIRONMENTAL EFFECT:-

(i) Damming of rivers and flash floods

Huge volume of debris produced by landslide of various sorts coming into the rivers forms temporary dams across the river and thus blocks the river flow. In such situation substantial volume of water is impounded behind the temporary dams and some lakes are also formed. When the impounded water overtops the

debris dams, they are suddenly breached and impounded water gushes downstream with high velocity resulting into flash floods. Such landslide-dam generated flash floods wash out everything coming in their way including human settlements, domestic animals, inhabitations and their belongings resulting in heavy loss of human lives and their properties in the downstream section of the rivers.

E. EFFECT ON ECOSYSTEM:

(i) Impact on Water :-

When landslide occur, they can seriously damage or destroy ecosystem sometimes the effects can last for thousands of years. They can pollute streams and water bodies with sediment and debris. This invariably has severe repercussions on water quality and marine life.

(ii) Wipe out forest land :-

What's more, these hazards can wipe out large tracts of forests, wildlife habitats and remove productive soils from slopes.

(iii) Dam up on flood streams

Also, they can dam up rivers and streams. In so doing, water flow is restricted. Marine and terrestrial organisms that depend on the water flow may eventually die. Conversely, dams may flood the opposite side too. Outburst floods can introduce a tremendous amount of new sediment into streams. Or they

can submerge and kill vegetation in the flooded region. In Sikkim flash flood killed 55 people. triggered a series of landslides and washed away nearly 30 km of highway in north Sikkim amid torrential rain.

(F) LOSS OF LIVES AND SOCIAL DISRUPTION:-

Landslides are responsible for a number of deaths, injury to people, damage to housing, infrastructure and agriculture lands. In Sikkim on Sunday, 18 September 2011 at 6:11 P.M. (Local time), a MW 6.9 earthquake with an epicenter located near the Sikkim region ($27.723^{\circ}\text{N}, 88.064^{\circ}\text{E}$) killed 77 people, including 16 at the Teesta Stage III Hydroelectric power project site, injured 719, left thousands homeless, and temporarily displaced many and also caused substantial loss to livestock.

G. SOCIO-ECONOMIC EFFECTS OF LANDSLIDE:-

Socio-economic effects include adverse impacts, as enumerated above, on people, their homes and properties, industries and factories, agricultural lands and crops, timber, life lines such as roads and highways, railroads, and communication systems, educational institutions etc. It is significant to note that socio-economic problems caused by mass movement of rock waste and landslide due to slope failures are many fold and are assuming larger proportion due to expansion of built environment in environment.

(3.3) Some instances of landslide in the study area

2007, 19th July;

Heavy rain triggered a landslide in Ravangla, South Sikkim. The Singtam-Ravangla road has been as many as 11 landslides while the Namchi-Ravangla route via Damthang has been closed because of an uprooted tree.

2011, 23rd June;

A torrential spell of rain from 7:30 PM to little past midnight on the 23 June 2011 triggered numerous small landslides in Pelling, where 14 people perished on the Pelling-Dentam road in West Sikkim.

2011, 18th September;

On September 18, 2011, a 6.9 magnitude earthquake struck the India-Nepal border region. According to news reports, impacts of the earthquake included landslides in the northern India state of Sikkim, between Nepal and Bhutan.

2020, 21st June;

A landslide occurred in Tatopani at 6 PM on Friday. The road constructed across a steep terrain near Tatopani remains vulnerable to landslides especially during rainy season and recent back cutting initiated for the road expansion has added to risk of landslide during on-going monsoon season. Legship-Nayabazar road was blocked near Tatopani due to the

Some Instances of Landslide in the study area



Pelling village in Namchi district due to heavy rainfall



The IPCA laboratory was badly affected due to landslide



Teesta stage-r dam was broken due to landslide



Landslides all over Sikkim due to earthquake



14 people died in Pelling due to landslide



Legship - Nayabozan road was damaged due to landslide



Namchi - Ravangla road was closed due to landslide.

2023, 18th June ;

Multiple landslides induced by heavy rainfall have damaged over a hundred houses in west Sikkim district. The incessant rain has caused extensive damage to infrastructure and property in the state.

(3.4.) Management

Guidelines by the National Disaster Management Authority (NDMA) on management of landslide reduce the enormous destructive potential of landslide and minimize the consequential losses by institutionalizing the landslide hazard mitigation efforts. Preventive and corrective measures to less on the impacts of landslides it may be mentioned that landslides cannot be stopped. But number, frequency, recurrence and severity can be minimized. Some preventive measures have been taken to manage landslide in the study area -

◆ Contour bunding

Earthen embankment was constructed at intervals across the slope and along the contour line of the many landslides in Sikkim. A series of such bund is very useful in dividing the area into strips and act as barrier to the flow of water.

◆ Bench terracing

Relatively steep land was transformed into a series of level or nearly level strips or steps running across the slope of many landslide in South Sikkim.

◆ Rock Slope Netting

Rock Netting is used to cover an entire area of unstable rock. The slope netting can be either draped or bolted in each corner of each panel. Rock netting is used where the unstable rock is big and blocky. It is a new technique of landslide control, which is used for landslide control in Sikkim.

◆ Contour trenching

Series of deep pits or trenches across the slope at convenient distance was built within the landslide of South Sikkim. The soil excavated from the trenches was deposited on the lower edge of the trenches where forest trees were planted.

◆ Sausage Wall

Preference was given to sausage wall among the mechanical methods in every landslide of Sikkim and every landslide was nearly checked by applying Sausage wall.

SOME OTHERS PHOTOGRAPHS RELATED TO LANDSLIDE



landslide prone area unplanned settlement



Heavy Rainfall had devastated over a hundred houses in west sikkim



uprooted tree due to landslide



Land Subsidence



Rock Slope Netting



Bench terracing

3.5. Suggestive Measures :-

Along with the Management System of Landslide in Sikkim Himalaya some other measures should be taken.

(i) During of any disruptive project in the high risk zone like sikkim, should be proceed with prudence.

(ii) Environmental Impact Assessment Standards should be followed before mining or dam Building.

(iii) Landslide micro zoning method should be implemented in the extremely vulnerable areas

(iv) To strengthen hazard reduction and public awareness efforts, locally available trained people should be enlisted

(v) To strengthen disaster management potential more funding should be given to landslide planning and mitigation agencies.

(vi) Mitigation techniques such as contouring agriculture to valleys and place with moderate slopes, fostering large-scale afforestation initiatives and building wash bunds should be encouraged.

(vii) Encourage the use of effective Landslide rehabilitation and mitigation techniques.

Conclusion

Physiography, climate and other natural phenomena of Sikkim Himalayas make it hazardous with frequent landslides. Human activities play the role as positive catalyst for this calamity. There are spatio-temporal variations in frequency of landslides throughout the districts of Sikkim. In the study area landslides occur basically due to heavy rainfall along with some associated factors. Many times it creates massive and unwarranted loss of life and property. Therefore, there should be efficient management of the landslide hazard. There are necessities of the development of institutional capacity and training for geo-scientists, engineers and planners. It may be mentioned that landslides can not be stopped but their number, frequency, recurrence and severity can be minimized with some preventive and corrective measures to lessen the impacts of landslides which will help to prevent water entering the hill slopes through joints and cracks, decrease water pressure in the rocks through shallow and sub-shallow drainage, place drainage trenches in order to reduce water pressure in the vicinity of hill slopes. The inhabitants of this area should be sensitized through awareness programs, mock drills, posters, and so on and the landslide prone areas of Sikkim require special attention and vigilance to cope up with this calamity.

Bibliography

Agriculture. (2022) Retrieved from http://sikennis.nic.in/Database/Agriculture_777.aspx

Ahuja, R. (2018). Research Methods. Rawat Publications, Satyam Apts, Sector-3, Jawhar Nagar, Jaipur-302004(India).

Biodiversity(n.d.). Retrieved from <https://sikkim.gov.in/departments/forest-environment-and-wildlife>

[department/biodiversity#:~:text=Species%20wise%2C%20the%20State%20harbors.Fishes%20and%20over%20600%20Butterflies](https://sikkim.gov.in/departments/forest-environment-and-wildlife/department/biodiversity#:~:text=Species%20wise%2C%20the%20State%20harbors.Fishes%20and%20over%20600%20Butterflies)

Bhattacharya, A. Bhowal, S. (2022). Report On Aquifer Mapping Studies & Management Plan In Parts Of West Sikkim District, Sikkim. *Central Groundwater Board Eastern Region, Kolkata Ministry of Jal Shakti Department of Water Resources, River Development & Ganga Rejuvenation Government of India* .

Chakraborty , N. (2022). Duryog O Biparjay Byabosthapana. Nabodaya Publication, 61-Surya Sen Street, Kolkata- 700009

Culture and Tradition of Sikkim(n.d.) Retrieved from <https://www.tourmyindia.com/states/sikkim/people-and-culture.html>

DNA Web Team(2020). Massive landslide hits Sikkim's Jorethang ,IPCA laboratory damaged [Blog post] Retrieved from <https://www.dnaindia.com/india/photo-gallery-massive-landslide-hits-sikkim-s-jorethang-see-pics-2836274>

Gaunia, G.(2022). Landslide and Management: A Study on Gangtok, Sikkim, India. *International Journal Of Multidisciplinary Educational Research*. Vol.11, Issue7(6), pp. 20-29,ISSN: 2277-788 DOI: <http://ijmer.in.doi./2022/11.07.95>

<https://en.m.wikipedia.org/wiki/Sikkim>

<https://www.mapsofindia.com/maps/sikkim/districts/southdistrict.htm>

<https://gyalshing.nic.in/economy/>

https://india.fandom.com/wiki/Economy_of_Sikkim/About#:~:text=Sikkim's%20economy%20is%20largely%20agrarian,%2C%20apples%2C%20tea%20and%20orchids

https://ssdma.nic.in/Home/ContentFor?MenuID=3&ContentFor=Content_SubMenu

<https://www.slideshare.net/pramodgpramod/disaster-management-landslide>

Kothari, C,R, Garg, G. (2019). *Research Methodology- Methods and Techniques* . New Age International (P) Limited, Publishers, New Delhi- 110002. ISBN- 978-93-86649-22-5

Landslides, (2022). Retrieved from <https://odpm.gov.tt/node/17>

Landslide on NHPC's Teesta V hydropower project in Sikkim damages the 55-metre high dam(2020) . Retrieved from <https://en.gaonconnection.com/landslide-on-nhpcs-teesta-v-project-in-sikkim-damages-the-dam/>

Lachungpa, C.(2009). Report On Treatment Of Land Slide And Erosion Control Project Under Tdet - South Sikkim 2004-05 To 2007-08. *Envis Centre Sikkim On Status Of Environment & Its Related Issues. Forests, Env. & Wildlife Management Department Government of Sikkim.*

Management of landslides and snow avalanches - National disaster management guidelines by National Disaster Management Authority. (2011) National Disaster Management Authority.Retrieved from <https://www.indiawaterportal.org/articles/management-landslides-and-snow-avalanches-national-disaster-management-guidelines-national>

Nag, C. (2022). *Research Methodology & Field Survey in Geography*. Nadia Publishers, Kolkata-13

Ongma, D. (2019). Landslides hit West Sikkim, CM PS Golay visits affected areas. Retrieved from <https://www.eastmajo.com/sikkim/2019/09/20/landslides-hit-west-sikkim-cm-ps-golay-visits-affected-areas/>

Rai D, Singhal, V, Mondal, G, Parool, N, Pradhan, T, Mitra, K. (2012). The M 6.9 Sikkim (India-Nepal Border) earthquake of 18 September 2011. *Current Science Association*, Vol. 102, No. 10, pp. 1437-1448. Retrieved from <https://www.jstor.org/stable/24107802>

Roy, T, Mondal, B, Maity, M, Bandyopadhyay, C, Bishal, P. (2021) *Geographical Research Methods and Field Survey*. Kalyani Publishers, Diamond Agencies Pvt. Ltd., B-125, Sec. 63, Noida. ISBN: 978-93-90522-21-7

Sarkar, A. (2008) *Practical Geography- A Systematic Approach* Orient Black Swan Private Limited, Kolkata- 700072. ISBN: 81-250-3529-X

Shil, A. (2021). *Research Methodology with Geographical Field Survey*. The Himalayan Books, 39 B Sri Gopal Mallik Lane, Kolkata-700012. ISBN: 978-81-926509-8-2

Sikkim's ecotourism evolution(2018). Retrieved from <https://www.greeneconomycoalition.org/news-and-resources/sikkims-eco-tourism-evolution>

South Sikkim District - Population 2011-2023 Retrieved from <https://www.census2011.co.in/census/district/463-south-sikkim.html#:~:text=Out%20of%20the%20total%20South,as%20per%202011%20census%20data>

Sikkim Culture (n.d). Retrieved from <https://www.bharatonline.com/sikkim/culture/index.html>

Sikkim Economy ,(2018). Retrieved from <https://www.globalsecurity.org/military/world/india/sikkim-economy.htm>

Taneja, S.(2017). Sikkim is 100% organic ! Take a second look. Retrieved from <https://www.downtoearth.org.in/news/agriculture/organic-trial-57517>